

# **INITIAL RECEIPT**

**United States Department of the Interior**  
**Bureau of Land Management**  
 DIV OF LANDS, MINRLS & ENERGY  
 ONE N CENTRAL AVE  
 PHOENIX, AZ 85004 -4427  
 Phone: 602-417-9200

Receipt	
No:	4826308

<b>Transaction #:</b> 4954032	
<b>Date of Transaction:</b> 10/21/2020	
<b>CUSTOMER:</b>	
AZTEC MINERALS AMERICA CORP STE 1130 - 609 GRANVILLE ST VANCOUVER, BC V7Y 1G5 CA	

LINE #	QTY	DESCRIPTION	REMARKS	UNIT PRICE	TOTAL
1	15.00	LOCATABLE MINERALS / MINING CLAIMS- NEW, UNADJUD, ONE OR MORE AUTH NOS / NEW MINING CLAIM PROCESSING FEE CASES: AMC461474/\$20.00, AMC461475/\$20.00, AMC461476/\$20.00, AMC461477/\$20.00, AMC461478/\$20.00, AMC461479/\$20.00, AMC461480/\$20.00, AMC461481/\$20.00, AMC461482/\$20.00, AMC461483/\$20.00, AMC461484/\$20.00, AMC461485/\$20.00, AMC461486/\$20.00, AMC461487/\$20.00, AMC461488/\$20.00		- n/a -	300.00
2	15.00	LOCATABLE MINERALS / MINING CLAIMS- NEW, UNADJUD, ONE OR MORE AUTH NOS / NEW MINING CLAIMS LOCATION FEE CASES: AMC461474/\$40.00, AMC461475/\$40.00, AMC461476/\$40.00, AMC461477/\$40.00, AMC461478/\$40.00, AMC461479/\$40.00, AMC461480/\$40.00, AMC461481/\$40.00, AMC461482/\$40.00, AMC461483/\$40.00, AMC461484/\$40.00, AMC461485/\$40.00, AMC461486/\$40.00, AMC461487/\$40.00, AMC461488/\$40.00		- n/a -	600.00
3	15.00	LOCATABLE MINERALS / MINING CLAIMS- NEW, UNADJUD, ONE OR MORE AUTH NOS / NEW MINING CLAIMS MAINTENANCE FEE CASES: AMC461474/\$165.00, AMC461475/ \$165.00, AMC461476/\$165.00, AMC461477/ \$165.00, AMC461478/\$165.00, AMC461479/ \$165.00, AMC461480/\$165.00, AMC461481/ \$165.00		- n/a -	2475.00

ENTERED

OCT 29 2020

By: ZPC

	\$165.00, AMC461482/\$165.00, AMC461483/ \$165.00, AMC461484/\$165.00, AMC461485/ \$165.00, AMC461486/\$165.00, AMC461487/ \$165.00, AMC461488/\$165.00		
<b>TOTAL:</b>			<b>\$3,375.00</b>

PAYMENT INFORMATION			
1	<b>AMOUNT:</b>	3375.00	<b>POSTMARKED:</b> N/A
	<b>TYPE:</b>	CHECK	<b>RECEIVED:</b> 10/20/2020
	<b>CHECK NO:</b>	1996	
	<b>NAME:</b>	WILKINS, JOSEPH 740 W LAS LOMITAS RD TUCSON AZ 85704 US	

REMARKS

This receipt was generated by the automated BLM Collections and Billing System and is a paper representation of a portion of the official electronic record contained therein.

# **CORRESPONDENCE**



# **TRANSFERS**

**MAINTENANCE FEES**

**WAIVERS**

**POL/NOI**

# **MISCELLANEOUS**



PO Box 10328  
Suite 1130 – 609 Granville Street  
Vancouver, BC V7Y 1G5

T: 604-685-9770  
www.aztecminerals.com

United States Department of the Interior  
Bureau of Land Management  
Records Section  
One North Central Avenue  
Phoenix, Arizona ~~85011~~  
85004

16 October, 2020

To whom it may concern:

This serves as notice that Aztec Minerals America Corp, whose address for the purpose of filing is: 1130-609 Granville Street Vancouver, British Columbia, V7Y 1G5 Canada and intends on submitting 15 (fifteen) notices of new unpatented claim location in Cochise County, Arizona. The claims are contained in Sections 14, 23, and 24 of Township 20 South and Range 22 East. The amount required for filing is \$165.00 per claim multiplied by 15 is \$2,475.00. The claim names are IPA-21 through IPA-35. Additional fees include \$40.00 as a location fee and \$20.00 processing fee. The total per claim increases to \$225.00, multiplied by 15 becomes a grand total of \$3,375.00.

Location notices are attached.

Please provide receipt of filing for all associated costs.

Sincerely,

Joey Wilkins

Vice President of Exploration and Chief Geologist  
Aztec Minerals Corp

RECEIVED  
BLM AZ STATE OFFICE  
2020 OCT 20 A 8:38  
PHOENIX, ARIZONA



**LOCATION NOTICES  
AMENDMENTS  
STATUS SHEET  
GEO REPORT/MTP**

# MINING CLAIM STATUS REPORT - Assessment Year 2020

Data Entered: 10/29/2020 mc

MTP Checked By: mc

GEO Checked By: mc

LEAD SERIAL NUMBER: AMC 461474 thru AMC 461488

**NUMBER OF CLAIMS & TYPE:**

15 LODE  
\_\_\_\_ PLACER  
\_\_\_\_ ASSOCIATION PLACER  
\_\_\_\_ MILL SITE  
\_\_\_\_ TUNNEL SITE

**CHARGES:**

Processing Fee @ \$20 = \$ 300  
Location Fee @ \$40 = \$ 600  
Maintenance Fee @ \$165 = \$ 2,475  
Add'l Maint Fee for Assoc Placer = \$ \_\_\_\_\_  
**SUBTOTAL** \$ \_\_\_\_\_  
Other Fees \$ \_\_\_\_\_  
Other Fees \$ \_\_\_\_\_  
**TOTAL** \$ 3,375

TOTAL ACREAGE: \_\_\_\_\_ Per Claim  
(Placer Only)

NUMBER OF LOCATORS: \_\_\_\_\_

DOCUMENTS RECEIVED VIA: Over-the-Counter [ ] Mail [ X ] **TIMELY FILED:** Yes [ X ] No [ ]

LEGAL DESCRIPTION: T 205 R 22E SEC 14(18)23, 24, 13  
T \_\_\_\_\_ R \_\_\_\_\_ SEC \_\_\_\_\_  
T \_\_\_\_\_ R \_\_\_\_\_ SEC \_\_\_\_\_  
T \_\_\_\_\_ R \_\_\_\_\_ SEC \_\_\_\_\_  
T \_\_\_\_\_ R \_\_\_\_\_ SEC \_\_\_\_\_

BLM [ ] FOREST SERVICE [ ] \_\_\_\_\_ SUBJ TO PL 359: Yes [ ] No [ ]  
WILDERNESS AREA [ ] \_\_\_\_\_

SPLIT ESTATE: N/A [ ] SX [ ] PX [ ] OTHER [ ] \_\_\_\_\_  
SRHA [ ] Was proper Notice filed if located on SHRA Land? Yes [ ] No [ ]

**RECONVEYED MINERALS ON BLM LAND REQUIRE OPENING ORDER FROM 1944 TO 1993:**

Open to Entry On \_\_\_\_\_ N/A [ ]

COMMENTS/STATUS: VOID [ ] PARTIALLY VOID [ ] PVT MINERALS [ ] WITHDRAWN LANDS [ ]  
OTHER [ ] \_\_\_\_\_

[ ] Claimant acknowledges that portions of the following claim(s) site(s) may be void or voidable.

Printed Name of Claimant \_\_\_\_\_ Signature of Claimant \_\_\_\_\_

\*\*\*\*\*FINAL ADJUDICATION\*\*\*\*\*

DATE \_\_\_\_\_ INITIALS \_\_\_\_\_

AMC461474

**LOCATION NOTICE FOR LODE MINING CLAIM**

BLM  
Date  
Stamp

RECEIVED  
BLM AT STATE OFFICE  
2020 OCT 20 A 8:39  
PHOENIX, ARIZONA

Amendment BLM Serial # \_\_\_\_\_

NOTICE IS HEREBY GIVEN that the **IPA-21**  
\_\_\_\_\_ lode mining claim has been located

by **AZTEC MINERALS AMERICA CORP** whose current mailing  
address is **SUITE 1103-609 GRANVILLE ST**  
**VANCOUVER, BRITISH COLUMBIA, CANADA V7Y 1G5**

The general course of this claim is NORTH-SOUTH and it is situated in COCHISE County, Arizona. This claim is 1,500 feet in length and 600 feet in width. 20.0 Total Claim Acreage. This claim runs from the location monument on which this location notice is posted on the centerline of the claim approximately 1,480 feet in a NORTH direction to the NORTH end line and 20 feet in a SOUTH direction to the SOUTH end line. This claim is marked by six monuments, one at each corner and one at the center of each end line of the claim.

The location monument on which this notice is posted is situated within Section 24, Township 20 South, Range 22 East, Gila Salt River Base and Meridian, Arizona and this claim encompasses portions of the following quarter section(s), section(s), Township(s) and Range(s) NW ¼, NW ¼ Section 24 and the SW ¼ SW ¼ Section 13, T20S, R22E \_\_\_\_\_

\_\_\_\_\_  
Gila Salt River Base and Meridian, Arizona.

The locality of this claim with reference to some natural object or permanent monument and additional information

(if any) concerning its locality are as follows: The location monument is 466 feet south and 10128 feet west of the SE corner of Section 18, T20S, R23E

\_\_\_\_\_  
The above information is shown on the attached map.

DATED AND POSTED on the ground this 14 day of October, 2020.

LOCATOR(s)  AGENT

Print Name(s) Joey Wilkins, Vice President of Exploration, Aztec Minerals Corp

Signature(s)

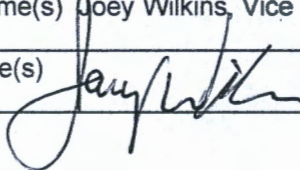

AMC461474



MINING CLAIM MAP

Lode ( ) Placer ( )  
Millsite ( )

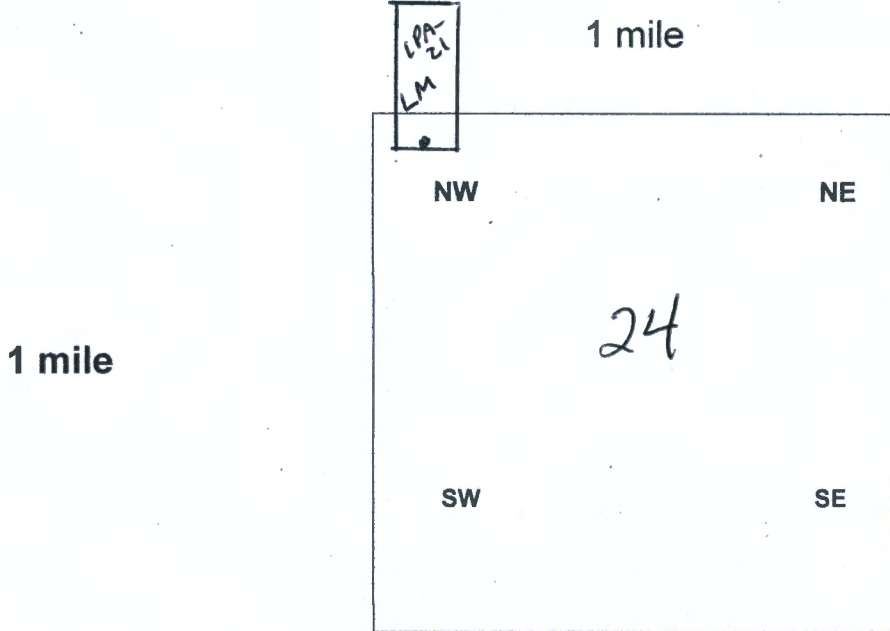

Scale: 1" = 2000 feet

1. The above map depicts the IPA-21 mining claim, which is located in Section (s) 24 & 13, Township 20 South, Range 22 East, Gila and Salt River Base and Meridian, County, Arizona. Total claim acreage is 20.0
2. The type of corner and location monuments used are as follows: 2"x2"x5' wooden posts

---

3. The bearings and distances in degrees and feet between claim corners and to a public land survey monument are as depicted on the map.

4. If the claim is a placer or millsite claim with exterior limits conforming to legal subdivisions of the public survey, provide a legal description of the claim

---



---

Form MCF100a

RECEIVED  
 ELM AT STATE OFFICE  
 2020 OCT 20 A 8:39  
 PHOENIX, ARIZONA

AMC461474



**LOCATION NOTICE FOR LODE MINING CLAIM**

BLM  
Date  
Stamp

RECEIVED  
BLM AT STATE OFFICE  
2020 OCT 20 A 8:39  
PHOENIX, ARIZONA

Amendment BLM Serial # \_\_\_\_\_

NOTICE IS HEREBY GIVEN that the **IPA-22**  
\_\_\_\_\_ lode mining claim has been located

by **AZTEC MINERALS AMERICA CORP** whose current mailing  
address is **SUITE 1103-609 GRANVILLE ST**  
**VANCOUVER, BRITISH COLUMBIA, CANADA V7Y 1G5**

The general course of this claim is NORTH-SOUTH and it is situated in COCHISE County, Arizona. This claim is 1,500 feet in length and 600 feet in width. 20.0 Total Claim Acreage. This claim runs from the location monument on which this location notice is posted on the centerline of the claim approximately 20 feet in a NORTH direction to the NORTH end line and 1480 feet in a SOUTH direction to the SOUTH end line. This claim is marked by six monuments, one at each corner and one at the center of each end line of the claim.

The location monument on which this notice is posted is situated within Section 24, Township 20 South, Range 22 East, Gila Salt River Base and Meridian, Arizona and this claim encompasses portions of the following quarter section(s), section(s), Township(s) and Range(s) NW ¼, NW ¼ Section 24, T20S, R22E \_\_\_\_\_

Gila Salt River Base and Meridian, Arizona.

The locality of this claim with reference to some natural object or permanent monument and additional information (if any) concerning its locality are as follows: The location monument is 505 feet south and 10128 feet west of the SE corner of Section 18, T20S, R23E

\_\_\_\_\_ The above information is shown on the attached map.

DATED AND POSTED on the ground this 14 day of October, 2020.

LOCATOR(s)  AGENT

Print Name(s) Joey Wilkins, Vice President of Exploration, Aztec Minerals Corp

Signature(s)

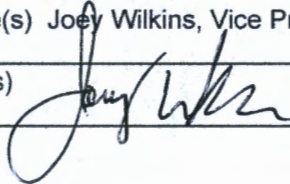

AMC461475

MINING CLAIM MAP

Lode (x) Placer ( )  
Millsite ( )

1 mile

1 mile

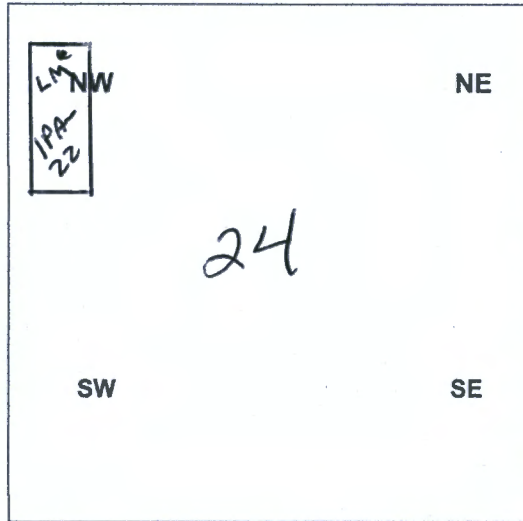

Scale: 1" = 2000 feet

1. The above map depicts the IPA-22 mining claim, which is located in Section (s) 24, Township 20 South, Range 22 East, Gila and Salt River Base and Meridian, Cochise County, Arizona. Total claim acreage is 20.0
2. The type of corner and location monuments used are as follows: 2"x2"x5' wooden posts

---

3. The bearings and distances in degrees and feet between claim corners and to a public land survey monument are as depicted on the map.

4. If the claim is a placer or millsite claim with exterior limits conforming to legal subdivisions of the public survey, provide a legal description of the claim

---

Form MCF100a

AMC461475

RECEIVED  
 PHOENIX, ARIZONA  
 2020 OCT 20 A 8:39

**LOCATION NOTICE FOR LODE MINING CLAIM**

BLM  
Date  
Stamp

RECEIVED  
BLM AZ STATE OFFICE  
2020 OCT 20 A 8:39  
PHOENIX, ARIZONA

Amendment BLM Serial # \_\_\_\_\_

NOTICE IS HEREBY GIVEN that the **IPA-23**  
\_\_\_\_\_ lode mining claim has been located

by **AZTEC MINERALS AMERICA CORP** whose current mailing  
address is **SUITE 1103-609 GRANVILLE ST**  
**VANCOUVER, BRITISH COLUMBIA, CANADA V7Y 1G5**

The general course of this claim is NORTH-SOUTH and it is situated in COCHISE  
County, Arizona. This claim is 1,500 feet in length and 600 feet in width.

20.0 Total Claim Acreage. This claim runs from the location monument on which this location notice  
is posted on the centerline of the claim approximately 1480 feet in a NORTH direction to the  
NORTH end line and 20 feet in a SOUTH direction to the SOUTH end line. This claim is marked by six  
monuments, one at each corner and one at the center of each end line of the claim.

The location monument on which this notice is posted is situated within Section 23, Township 20 South,  
Range 22 East, Gila Salt River Base and Meridian, Arizona and this claim encompasses portions  
of the following quarter section(s), section(s), Township(s) and Range(s) NE ¼, NE ¼ Section 23, T20S,  
R22E \_\_\_\_\_

\_\_\_\_\_  
Gila Salt River Base and Meridian, Arizona.

The locality of this claim with reference to some natural object or permanent monument and additional  
information

(if any) concerning its locality are as follows: The location monument is 328 feet south and 11,073 feet  
west of the SE corner of Section 18, T20S, R23E

\_\_\_\_\_  
The above information is shown on the  
attached map.

DATED AND POSTED on the ground this 14 day of October, 2020 \_\_\_\_\_

LOCATOR(s)  AGENT

Print Name(s) Joey Wilkins, Vice President of Exploration, Aztec Minerals Corp

Signature(s)

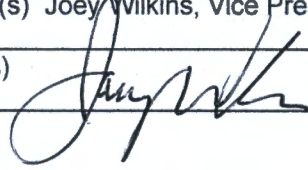

AMC461476



**MINING CLAIM MAP**

Lode (x) Placer ( )  
Millsite ( )

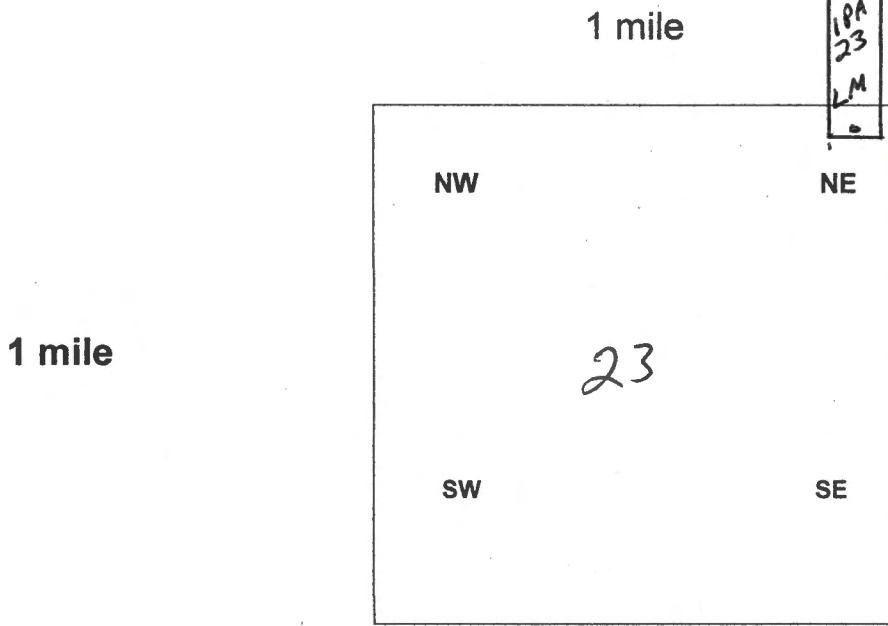

Scale: 1" = 2000 feet

1. The above map depicts the IPA-23 mining claim, which is located in Section (s) 14 & 23, Township 20 South, Range 22 East, Gila and Salt River Base and Meridian, Cochise County, Arizona. Total claim acreage is 20.0
2. The type of corner and location monuments used are as follows: 2"x2"x5' wooden posts

3. The bearings and distances in degrees and feet between claim corners and to a public land survey monument are as depicted on the map.

4. If the claim is a placer or millsite claim with exterior limits conforming to legal subdivisions of the public survey, provide a legal description of the claim

Form MCF100a

AMC461476

RECEIVED  
BLM STATE OFFICE  
2020 OCT 20 A 8:39  
PHOENIX, ARIZONA



**LOCATION NOTICE FOR LODE MINING CLAIM**

BLM

Date Stamp

RECEIVED  
BLM A. STANLEY  
2020 OCT 20 A 8:39  
PHOENIX, ARIZONA

Amendment BLM Serial # \_\_\_\_\_

NOTICE IS HEREBY GIVEN that the **IPA-24** lode mining claim has been located

by **AZTEC MINERALS AMERICA CORP** whose current mailing address is **SUITE 1103-609 GRANVILLE ST VANCOUVER, BRITISH COLUMBIA, CANADA V7Y 1G5**

The general course of this claim is NORTH-SOUTH and it is situated in COCHISE County, Arizona. This claim is 1,500 feet in length and 600 feet in width. 20.0 Total Claim Acreage. This claim runs from the location monument on which this location notice is posted on the centerline of the claim approximately 20 feet in a NORTH direction to the NORTH end line and 1480 feet in a SOUTH direction to the SOUTH end line. This claim is marked by six monuments, one at each corner and one at the center of each end line of the claim.

The location monument on which this notice is posted is situated within Section 23, Township 20 South, Range 22 East, Gila Salt River Base and Meridian, Arizona and this claim encompasses portions of the following quarter section(s), section(s), Township(s) and Range(s) NE ¼, NE ¼ Section 23, T20S, R22E \_\_\_\_\_

\_\_\_\_\_ Gila Salt River Base and Meridian, Arizona.

The locality of this claim with reference to some natural object or permanent monument and additional information

(if any) concerning its locality are as follows: The location monument is 367 feet south and 11,073 feet west of the SE corner of Section 18, T20S, R23E

\_\_\_\_\_ The above information is shown on the attached map.

DATED AND POSTED on the ground this 14 day of October, 2020.

LOCATOR(s)  AGENT

Print Name(s) **Joey Wilkins, Vice President of Exploration, Aztec Minerals Corp**

Signature(s)

AMC461477

MINING CLAIM MAP

Lode (x) Placer ( )  
Millsite ( )

1 mile

1 mile

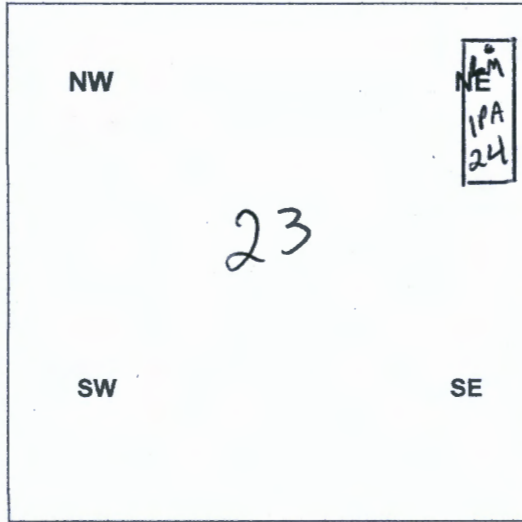

Scale: 1" = 2000 feet

AMC461477

1. The above map depicts the IPA-24 mining claim, which is located in Section (s) 23, Township 20 South, Range 22 East, Gila and Salt River Base and Meridian, Cochise County, Arizona. Total claim acreage is 20.0
2. The type of corner and location monuments used are as follows: 2"x2"x5' wooden posts

3. The bearings and distances in degrees and feet between claim corners and to a public land survey monument are as depicted on the map.
4. If the claim is a placer or millsite claim with exterior limits conforming to legal subdivisions of the public survey, provide a legal description of the claim

Form MCF100a

RECEIVED  
ELM AT ST/DEPT FOR  
2020 OCT 20 A 8:39  
PHOENIX, ARIZONA

**LOCATION NOTICE FOR LODE MINING CLAIM**

BLM  
Date  
Stamp

RECEIVED  
BLM  
PHOENIX, ARIZONA  
2020 OCT 20 A 8:39

Amendment BLM Serial # \_\_\_\_\_

NOTICE IS HEREBY GIVEN that the **IPA-25**  
\_\_\_\_\_ lode mining claim has been located  
by **AZTEC MINERALS AMERICA CORP** whose current mailing  
address is **SUITE 1103-609 GRANVILLE ST**  
**VANCOUVER, BRITISH COLUMBIA, CANADA V7Y 1G5**

The general course of this claim is NORTH-SOUTH and it is situated in COCHISE County, Arizona. This claim is 1,500 feet in length and 600 feet in width. 20.0 Total Claim Acreage. This claim runs from the location monument on which this location notice is posted on the centerline of the claim approximately 1480 feet in a NORTH direction to the NORTH end line and 20 feet in a SOUTH direction to the SOUTH end line. This claim is marked by six monuments, one at each corner and one at the center of each end line of the claim.

The location monument on which this notice is posted is situated within Section 23, Township 20 South, Range 22 East, Gila Salt River Base and Meridian, Arizona and this claim encompasses portions of the following quarter section(s), section(s), Township(s) and Range(s) NE ¼, NE ¼ Section 23, T20S, R22E \_\_\_\_\_

\_\_\_\_\_  
Gila Salt River Base and Meridian, Arizona.  
The locality of this claim with reference to some natural object or permanent monument and additional information (if any) concerning its locality are as follows: The location monument is 328 feet south and 11,657 feet west of the SE corner of Section 18, T20S, R23E

\_\_\_\_\_  
The above information is shown on the attached map.

DATED AND POSTED on the ground this 14 day of October, 2020.

LOCATOR(s)  AGENT

Print Name(s) **Joey Wilkins, Vice President of Exploration, Aztec Minerals Corp**

Signature(s)

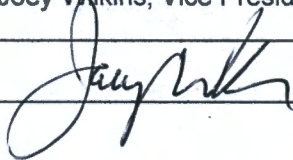

AMC461478



MINING CLAIM MAP

Lode (x) Placer ( )  
Millsite ( )

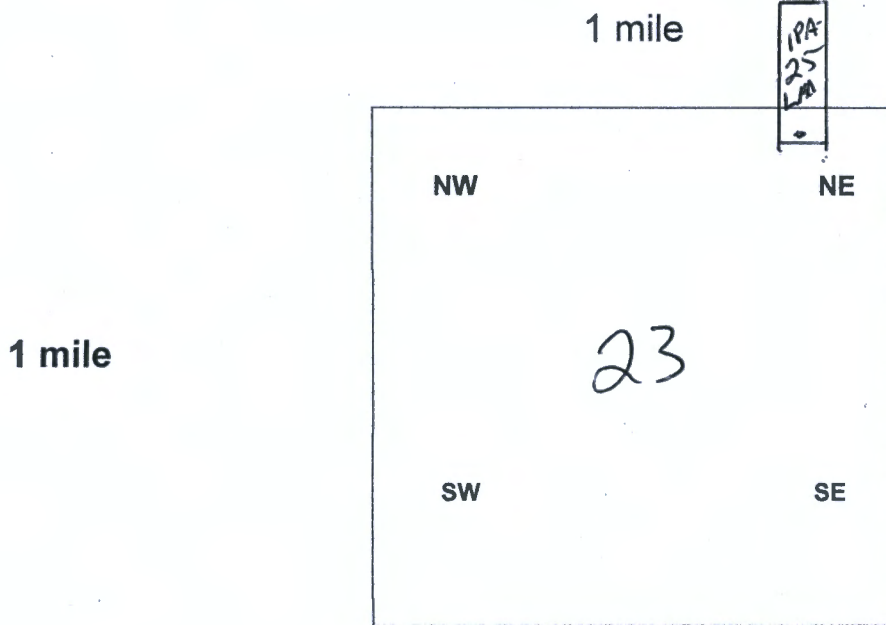

Scale: 1" = 2000 feet

AMC 461478

1. The above map depicts the IPA-25 mining claim, which is located in Section (s) 14 & 23, Township 20 South, Range 22 East, Gila and Salt River Base and Meridian, Cochise County, Arizona. Total claim acreage is 20.0
2. The type of corner and location monuments used are as follows: 2"x2"x5' wooden posts

3. The bearings and distances in degrees and feet between claim corners and to a public land survey monument are as depicted on the map.
4. If the claim is a placer or millsite claim with exterior limits conforming to legal subdivisions of the public survey, provide a legal description of the claim

Form MCF100a

RECEIVED  
 PHOENIX, ARIZONA  
 2020 OCT 20 A 8:39



**LOCATION NOTICE FOR LODE MINING CLAIM**

BLM  
Date  
Stamp

RECEIVED  
BLM AT STAVELAND  
2020 OCT 20 A 8:39  
PHOENIX, ARIZONA

Amendment BLM Serial # \_\_\_\_\_

NOTICE IS HEREBY GIVEN that the **IPA-26**  
\_\_\_\_\_ lode mining claim has been located  
by **AZTEC MINERALS AMERICA CORP** whose current mailing  
address is **SUITE 1103-609 GRANVILLE ST**  
**VANCOUVER, BRITISH COLUMBIA, CANADA V7Y 1G5**

The general course of this claim is NORTH-SOUTH and it is situated in COCHISE  
County, Arizona. This claim is 1,500 feet in length and 600 feet in width.  
20.0 Total Claim Acreage. This claim runs from the location monument on which this location notice  
is posted on the centerline of the claim approximately 20 feet in a NORTH direction to the NORTH  
end line and 1480 feet in a SOUTH direction to the SOUTH end line. This claim is marked by six  
monuments, one at each corner and one at the center of each end line of the claim.

The location monument on which this notice is posted is situated within Section 23, Township 20 South,  
Range 22 East, Gila Salt River Base and Meridian, Arizona and this claim encompasses portions  
of the following quarter section(s), section(s), Township(s) and Range(s) NE ¼, NE ¼ Section 23, T20S,  
R22E \_\_\_\_\_

\_\_\_\_\_  
Gila Salt River Base and Meridian, Arizona.  
The locality of this claim with reference to some natural object or permanent monument and additional  
information  
(if any) concerning its locality are as follows: The location monument is 367 feet south and 11,657 feet  
west of the SE corner of Section 18, T20S, R23E

\_\_\_\_\_  
The above information is shown on the  
attached map.

DATED AND POSTED on the ground this 14 day of October, 2020.

LOCATOR(s)  AGENT  
Print Name(s) Joey Wilkins, Vice President of Exploration, Aztec Minerals Corp

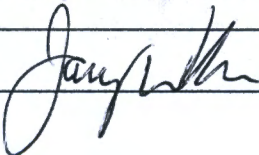
Signature(s) 

ANCh61479

MINING CLAIM MAP

Lode (x) Placer ( )  
Millsite ( )

1 mile

1 mile

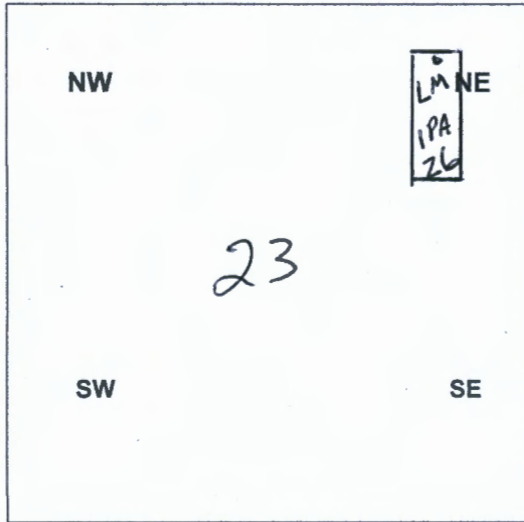

Scale: 1" = 2000 feet

1. The above map depicts the IPA-26 mining claim, which is located in Section (s) 23, Township 20 South, Range 22 East, Gila and Salt River Base and Meridian, Cochise County, Arizona. Total claim acreage is 20.0
2. The type of corner and location monuments used are as follows: 2"x2"x5' wooden posts

3. The bearings and distances in degrees and feet between claim corners and to a public land survey monument are as depicted on the map.

4. If the claim is a placer or millsite claim with exterior limits conforming to legal subdivisions of the public survey, provide a legal description of the claim

Form MCF100a

RECEIVED  
 PHOENIX, ARIZONA  
 2020 OCT 20 A 8:39

AMC461479

**LOCATION NOTICE FOR LODE MINING CLAIM**

BLM  
Date  
Stamp

PHOENIX, ARIZONA

RECEIVED  
BLM AT STAVE CENTER  
2020 OCT 20 A 8:39

Amendment BLM Serial # \_\_\_\_\_

NOTICE IS HEREBY GIVEN that the **IPA-27** lode mining claim has been located

by **AZTEC MINERALS AMERICA CORP** whose current mailing  
address is **SUITE 1103-609 GRANVILLE ST  
VANCOUVER, BRITISH COLUMBIA, CANADA V7Y 1G5**

The general course of this claim is NORTH-SOUTH and it is situated in COCHISE County, Arizona. This claim is 1,500 feet in length and 600 feet in width. 20.0 Total Claim Acreage. This claim runs from the location monument on which this location notice is posted on the centerline of the claim approximately 115 feet in a NORTH direction to the NORTH end line and 1385 feet in a SOUTH direction to the SOUTH end line. This claim is marked by six monuments, one at each corner and one at the center of each end line of the claim.

The location monument on which this notice is posted is situated within Section 14, Township 20 South, Range 22 East, Gila Salt River Base and Meridian, Arizona and this claim encompasses portions of the following quarter section(s), section(s), Township(s) and Range(s) SW 1/4, SE 1/4 Section 14 and the NE 1/4, NW 1/4 Section 23, T20S, R22E \_\_\_\_\_

Gila Salt River Base and Meridian, Arizona.

The locality of this claim with reference to some natural object or permanent monument and additional information

(if any) concerning its locality are as follows: The location monument is 1027 feet north and 12,231 feet west of the SE corner of Section 18, T20S, R23E

\_\_\_\_\_ The above information is shown on the attached map.

DATED AND POSTED on the ground this 14 day of October, 2020.

LOCATOR(s)  AGENT

Print Name(s) Joey Wilkins, Vice President of Exploration, Aztec Minerals Corp

Signature(s)

AMC461480



MINING CLAIM MAP

Lode (x) Placer ( )  
Millsite ( )

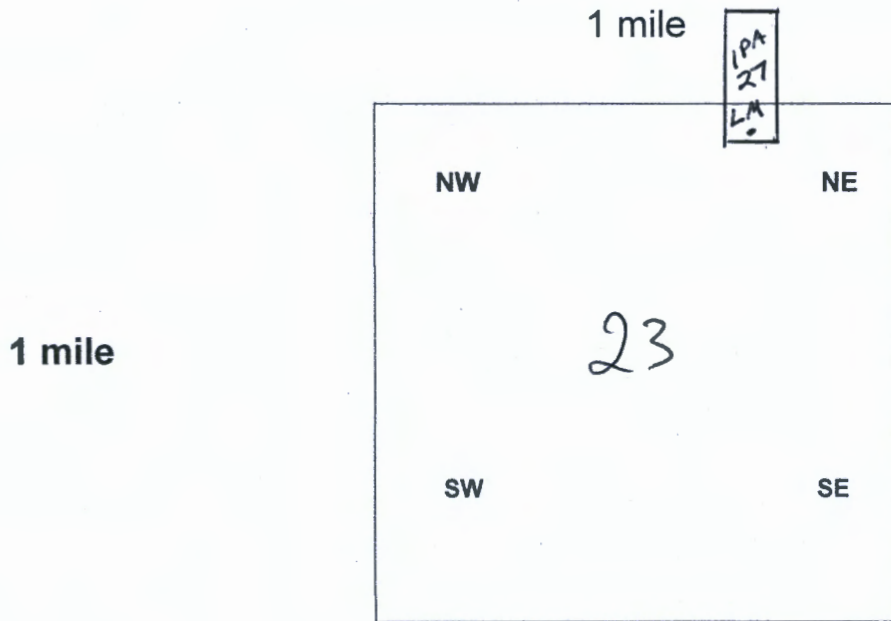

Scale: 1" = 2000 feet

1. The above map depicts the IPA-27 mining claim, which is located in Section (s) 14 & 23, Township 20 South, Range 22 East, Gila and Salt River Base and Meridian, Cochise County, Arizona. Total claim acreage is 20.0
2. The type of corner and location monuments used are as follows: 2"x2"x5' wooden posts

---

3. The bearings and distances in degrees and feet between claim corners and to a public land survey monument are as depicted on the map.

4. If the claim is a placer or millsite claim with exterior limits conforming to legal subdivisions of the public survey, provide a legal description of the claim

---

Form MCF100a

RECEIVED  
 ELM ALBERTSON SERVICE  
 2020 OCT 20 A 8:39  
 PHOENIX, ARIZONA

AHC461480

**LOCATION NOTICE FOR LODE MINING CLAIM**

BLM  
Date  
Stamp

PHOENIX, ARIZONA

RECEIVED  
BLM  
2020 OCT 20 A 8:39

Amendment BLM Serial # \_\_\_\_\_

NOTICE IS HEREBY GIVEN that the **IPA-28**

\_\_\_\_\_ lode mining claim has been located  
by **AZTEC MINERALS AMERICA CORP** whose current mailing  
address is **SUITE 1103-609 GRANVILLE ST**  
**VANCOUVER, BRITISH COLUMBIA, CANADA V7Y 1G5**

The general course of this claim is NORTH-SOUTH and it is situated in COCHISE County, Arizona. This claim is 1,500 feet in length and 600 feet in width. 20.0 Total Claim Acreage. This claim runs from the location monument on which this location notice is posted on the centerline of the claim approximately 20 feet in a NORTH direction to the NORTH end line and 1480 feet in a SOUTH direction to the SOUTH end line. This claim is marked by six monuments, one at each corner and one at the center of each end line of the claim.

The location monument on which this notice is posted is situated within Section 23, Township 20 South, Range 22 East, Gila Salt River Base and Meridian, Arizona and this claim encompasses portions of the following quarter section(s), section(s), Township(s) and Range(s) NW ¼, NE ¼ Section 23, T20S, R22E \_\_\_\_\_

\_\_\_\_\_ Gila Salt River Base and Meridian, Arizona.

The locality of this claim with reference to some natural object or permanent monument and additional information

(if any) concerning its locality are as follows: The location monument is 394 feet south and 12,231 feet west of the SE corner of Section 18, T20S, R23E

\_\_\_\_\_ The above information is shown on the attached map.

DATED AND POSTED on the ground this 14 day of October, 2020.

LOCATOR(s)  AGENT

Print Name(s) Joey Wilkins, Vice President of Exploration, Aztec Minerals Corp

Signature(s)

AMC461481

**MINING CLAIM MAP**

Lode (x) Placer ( )  
Millsite ( )

1 mile

1 mile

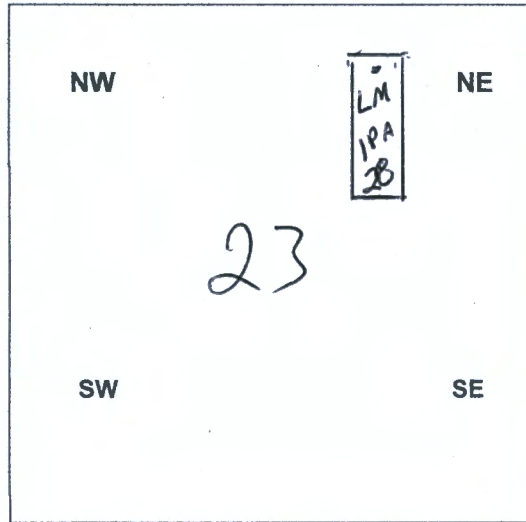

Scale: 1" = 2000 feet

1. The above map depicts the IPA-28 mining claim, which is located in Section (s) 23, Township 20 South, Range 22 East, Gila and Salt River Base and Meridian, Cochise County, Arizona. Total claim acreage is 20.0
2. The type of corner and location monuments used are as follows: 2"x2"x5' wooden posts

3. The bearings and distances in degrees and feet between claim corners and to a public land survey monument are as depicted on the map.
4. If the claim is a placer or millsite claim with exterior limits conforming to legal subdivisions of the public survey, provide a legal description of the claim

Form MCF100a

AMC461481

RECEIVED  
PHOENIX, ARIZONA  
2020 OCT 20 A 8:39



**LOCATION NOTICE FOR LODE MINING CLAIM**

BLM  
Date  
Stamp

RECEIVED  
BLM ARIZONA  
2020 OCT 20 A 8:39  
PHOENIX, ARIZONA

Amendment BLM Serial # \_\_\_\_\_

NOTICE IS HEREBY GIVEN that the **IPA-29**

\_\_\_\_\_ lode mining claim has been located  
by **AZTEC MINERALS AMERICA CORP** whose current mailing  
address is **SUITE 1103-609 GRANVILLE ST  
VANCOUVER, BRITISH COLUMBIA, CANADA V7Y 1G5**

The general course of this claim is NORTH-SOUTH and it is situated in COCHISE County, Arizona. This claim is 1,500 feet in length and 600 feet in width. 20.0 Total Claim Acreage. This claim runs from the location monument on which this location notice is posted on the centerline of the claim approximately 1420 feet in a NORTH direction to the NORTH end line and 20 feet in a SOUTH direction to the SOUTH end line. This claim is marked by six monuments, one at each corner and one at the center of each end line of the claim.

The location monument on which this notice is posted is situated within Section 23, Township 20 South, Range 22 East, Gila Salt River Base and Meridian, Arizona and this claim encompasses portions of the following quarter section(s), section(s), Township(s) and Range(s) SE 1/4, NW 1/4 Section 23, T20S, R22E \_\_\_\_\_

\_\_\_\_\_  
Gila Salt River Base and Meridian, Arizona.

The locality of this claim with reference to some natural object or permanent monument and additional information (if any) concerning its locality are as follows: The location monument is 2707 feet south and 13,904 feet west of the SE corner of Section 18, T20S, R23E

\_\_\_\_\_  
The above information is shown on the attached map.

DATED AND POSTED on the ground this 14 day of October, 2020.

LOCATOR(s)  AGENT

Print Name(s) **Joey Wilkins, Vice President of Exploration, Aztec Minerals Corp**

Signature(s)

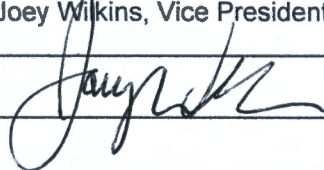

AMC461482



MINING CLAIM MAP

Lode (x) Placer ( )  
Millsite ( )

1 mile

1 mile

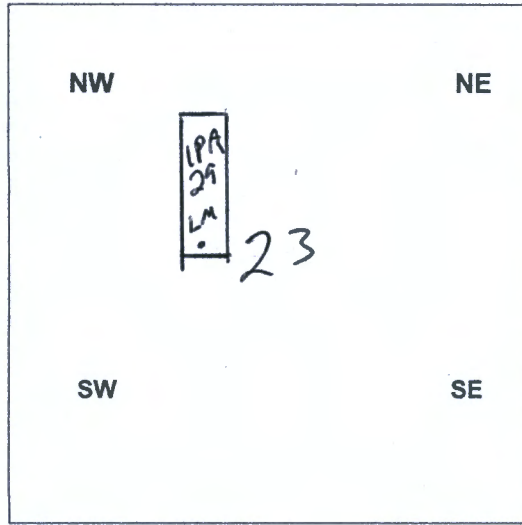

Scale: 1" = 2000 feet

AMC 461482

1. The above map depicts the IPA-29 mining claim, which is located in Section (s) 23, Township 20 South, Range 22 East, Gila and Salt River Base and Meridian, Cochise County, Arizona. Total claim acreage is 20.0
2. The type of corner and location monuments used are as follows: 2"x2"x5' wooden posts

---

3. The bearings and distances in degrees and feet between claim corners and to a public land survey monument are as depicted on the map.

4. If the claim is a placer or millsite claim with exterior limits conforming to legal subdivisions of the public survey, provide a legal description of the claim

---



---

Form MCF100a

RECEIVED  
 FILM AND SURVEY SERVICE  
 2020 OCT 20 A 8:40  
 PHOENIX, ARIZONA

**LOCATION NOTICE FOR LODE MINING CLAIM**

BLM  
Date  
Stamp

RECEIVED  
2020 OCT 20 A 8:50

Amendment BLM Serial # \_\_\_\_\_

NOTICE IS HEREBY GIVEN that the IPA-30  
\_\_\_\_\_ lode mining claim has been located  
by AZTEC MINERALS AMERICA CORP whose current mailing  
address is SUITE 1103-609 GRANVILLE ST  
VANCOUVER, BRITISH COLUMBIA, CANADA V7Y 1G5

The general course of this claim is NORTH-SOUTH and it is situated in COCHISE County, Arizona. This claim is 1,500 feet in length and 600 feet in width. 20.0 Total Claim Acreage. This claim runs from the location monument on which this location notice is posted on the centerline of the claim approximately 1480 feet in a NORTH direction to the NORTH end line and 20 feet in a SOUTH direction to the SOUTH end line. This claim is marked by six monuments, one at each corner and one at the center of each end line of the claim.

The location monument on which this notice is posted is situated within Section 23, Township 20 South, Range 22 East, Gila Salt River Base and Meridian, Arizona and this claim encompasses portions of the following quarter section(s), section(s), Township(s) and Range(s) SE 1/4, NW 1/4 Section 23, T20S, R22E \_\_\_\_\_

\_\_\_\_\_  
Gila Salt River Base and Meridian, Arizona.  
The locality of this claim with reference to some natural object or permanent monument and additional information (if any) concerning its locality are as follows: The location monument is 2716 feet SOUTH and 14,432 feet west of the SE corner of Section 18, T20S, R23E

\_\_\_\_\_  
The above information is shown on the attached map.

DATED AND POSTED on the ground this 14 day of October, 2020.

LOCATOR(s)  AGENT

Print Name(s) Joey Wilkins, Vice President of Exploration, Aztec Minerals Corp

Signature(s)

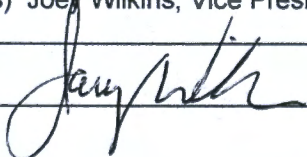

AMC461483

MINING CLAIM MAP

Lode (x) Placer ( )  
Millsite ( )

1 mile

1 mile

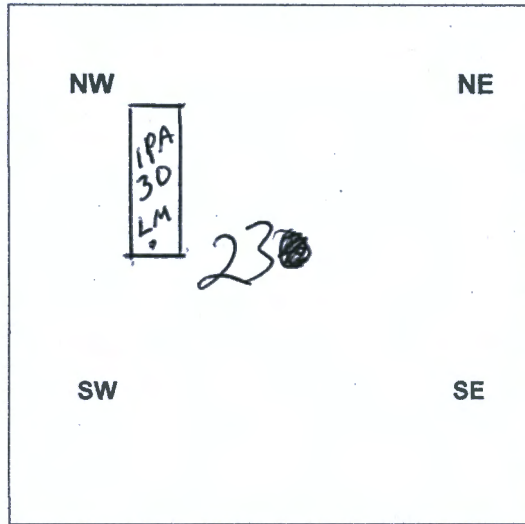

Scale: 1" = 2000 feet

1. The above map depicts the IPA-30 mining claim, which is located in Section (s) 23, Township 20\_South, Range 22 East, Gila and Salt River Base and Meridian, Cochise County, Arizona. Total claim acreage is 20.0
2. The type of corner and location monuments used are as follows: 2"x2"x5' wooden posts

3. The bearings and distances in degrees and feet between claim corners and to a public land survey monument are as depicted on the map.
4. If the claim is a placer or millsite claim with exterior limits conforming to legal subdivisions of the public survey, provide a legal description of the claim

Form MCF100a

AMC461483

RECEIVED  
SURVEYING SERVICE  
2020 OCT 20 A 8:40  
PHOENIX, ARIZONA



**LOCATION NOTICE FOR LODE MINING CLAIM**

BLM  
Date  
Stamp

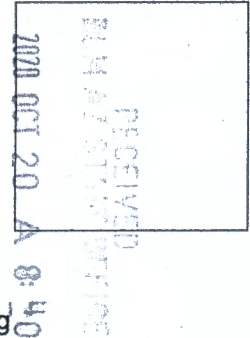

Amendment BLM Serial # \_\_\_\_\_

NOTICE IS HEREBY GIVEN that the **IPA-31** lode mining claim has been located

by **AZTEC MINERALS AMERICA CORP** whose current mailing address is **SUITE 1103-609 GRANVILLE ST VANCOUVER, BRITISH COLUMBIA, CANADA V7Y 1G5**

The general course of this claim is NORTH-SOUTH and it is situated in COCHISE County, Arizona. This claim is 1,500 feet in length and 600 feet in width. 20.0 Total Claim Acreage. This claim runs from the location monument on which this location notice is posted on the centerline of the claim approximately 20 feet in a NORTH direction to the NORTH end line and 1480 feet in a SOUTH direction to the SOUTH end line. This claim is marked by six monuments, one at each corner and one at the center of each end line of the claim.

The location monument on which this notice is posted is situated within Section 14, Township 20 South, Range 22 East, Gila Salt River Base and Meridian, Arizona and this claim encompasses portions of the following quarter section(s), section(s), Township(s) and Range(s) SE 1/4, SW 1/4 Section 14 and NE 1/4, NW 1/4 Section 23 T20S, R22E \_\_\_\_\_

Gila Salt River Base and Meridian, Arizona. The locality of this claim with reference to some natural object or permanent monument and additional information (if any) concerning its locality are as follows: The location monument is 223 feet north and 14,432 feet west of the SE corner of Section 18, T20S, R23E

\_\_\_\_\_ The above information is shown on the attached map.

DATED AND POSTED on the ground this 14 day of October, 2020.

LOCATOR(s)  AGENT

Print Name(s) Joey Wilkins, Vice President of Exploration, Aztec Minerals Corp

Signature(s)

AMC461484

MINING CLAIM MAP

Lode (x) Placer ( )  
Millsite ( )

1 mile

1 mile

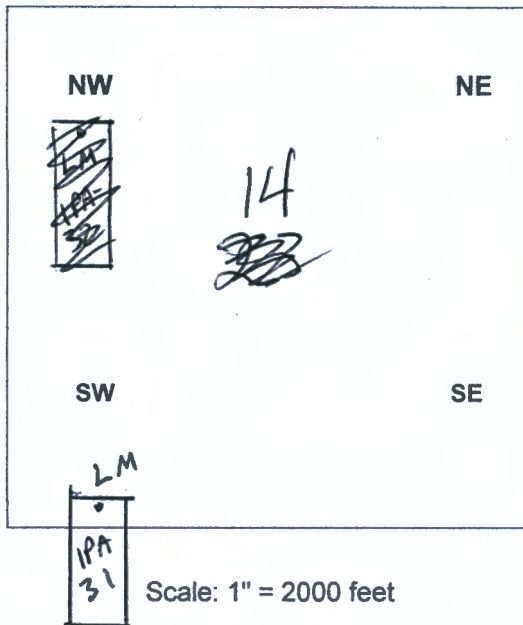

1. The above map depicts the IPA-31 mining claim, which is located in Section (s) 14 & 23, Township 20 South, Range 22 East, Gila and Salt River Base and Meridian, Cochise County, Arizona. Total claim acreage is 20.0

2. The type of corner and location monuments used are as follows: 2"x2"x5' wooden posts

3. The bearings and distances in degrees and feet between claim corners and to a public land survey monument are as depicted on the map.

4. If the claim is a placer or millsite claim with exterior limits conforming to legal subdivisions of the public survey, provide a legal description of the claim

Form MCF100a

AMC461484

RECEIVED  
BLM AND STATE OFFICE  
2020 OCT 20 A 8:40  
PHOENIX, ARIZONA



**LOCATION NOTICE FOR LODE MINING CLAIM**

BLM  
Date  
Stamp

RECEIVED  
BLM STATE OFFICE  
2020 OCT 20 A 8:40  
PHOENIX, ARIZONA

Amendment BLM Serial # \_\_\_\_\_

NOTICE IS HEREBY GIVEN that the **IPA-32** lode mining claim has been located

by **AZTEC MINERALS AMERICA CORP** whose current mailing  
address is **SUITE 1103-609 GRANVILLE ST  
VANCOUVER, BRITISH COLUMBIA, CANADA V7Y 1G5**

The general course of this claim is NORTH-SOUTH and it is situated in COCHISE County, Arizona. This claim is 1,500 feet in length and 600 feet in width. 20.0 Total Claim Acreage. This claim runs from the location monument on which this location notice is posted on the centerline of the claim approximately 20 feet in a NORTH direction to the NORTH end line and 1480 feet in a SOUTH direction to the SOUTH end line. This claim is marked by six monuments, one at each corner and one at the center of each end line of the claim.

The location monument on which this notice is posted is situated within Section 23, Township 20 South, Range 22 East, Gila Salt River Base and Meridian, Arizona and this claim encompasses portions of the following quarter section(s), section(s), Township(s) and Range(s) NW ¼ Section 23, T20S, R22E

Gila Salt River Base and Meridian, Arizona.

The locality of this claim with reference to some natural object or permanent monument and additional information

(if any) concerning its locality are as follows: The location monument is 1339 feet SOUTH and 15,016 feet west of the SE corner of Section 18, T20S, R23E

\_\_\_\_\_ The above information is shown on the attached map.

DATED AND POSTED on the ground this 14 day of October, 2020.

LOCATOR(s)  AGENT

Print Name(s) **Joey Wilkins, Vice President of Exploration, Aztec Minerals Corp**

Signature(s)

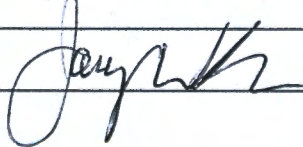

AMC461485

MINING CLAIM MAP

Lode (x) Placer ( )  
Millsite ( )

1 mile

1 mile

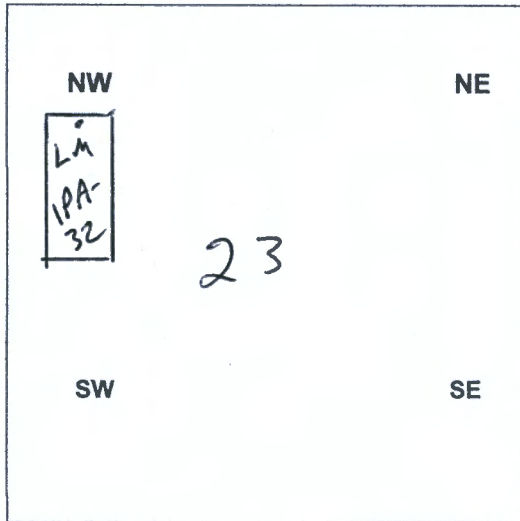

Scale: 1" = 2000 feet

AMC461485

1. The above map depicts the IPA-32 mining claim, which is located in Section (s) 23, Township 20 South, Range 22 East, Gila and Salt River Base and Meridian, Cochise County, Arizona. Total claim acreage is 20.0
2. The type of corner and location monuments used are as follows: 2"x2"x5' wooden posts

3. The bearings and distances in degrees and feet between claim corners and to a public land survey monument are as depicted on the map.
4. If the claim is a placer or millsite claim with exterior limits conforming to legal subdivisions of the public survey, provide a legal description of the claim

Form MCF100a

RECEIVED  
2020 OCT 20 A 8:40  
PHOENIX, ARIZONA

**LOCATION NOTICE FOR LODE MINING CLAIM**

BLM  
Date  
Stamp

RECEIVED  
BLM AZTEC MINERALS  
2020 OCT 20 A 8:40  
PHOENIX, ARIZONA

Amendment BLM Serial # \_\_\_\_\_

NOTICE IS HEREBY GIVEN that the **IPA-33**  
\_\_\_\_\_ lode mining claim has been located

by **AZTEC MINERALS AMERICA CORP** whose current mailing  
address is **SUITE 1103-609 GRANVILLE ST**  
**VANCOUVER, BRITISH COLUMBIA, CANADA V7Y 1G5**

The general course of this claim is NORTH-SOUTH and it is situated in COCHISE County, Arizona. This claim is 1,500 feet in length and 600 feet in width. 20.0 Total Claim Acreage. This claim runs from the location monument on which this location notice is posted on the centerline of the claim approximately 20 feet in a NORTH direction to the NORTH end line and 1480 feet in a SOUTH direction to the SOUTH end line. This claim is marked by six monuments, one at each corner and one at the center of each end line of the claim.

The location monument on which this notice is posted is situated within Section 14, Township 20 South, Range 22 East, Gila Salt River Base and Meridian, Arizona and this claim encompasses portions of the following quarter section(s), section(s), Township(s) and Range(s) SW ¼, SW ¼ Section 14 and NW ¼ Section 23, T20S, R22E \_\_\_\_\_

\_\_\_\_\_ Gila Salt River Base and Meridian, Arizona.

The locality of this claim with reference to some natural object or permanent monument and additional information (if any) concerning its locality are as follows: The location monument is 233 feet north and 15,016 feet west of the SE corner of Section 18, T20S, R23E

\_\_\_\_\_ The above information is shown on the attached map.

DATED AND POSTED on the ground this 14 day of October, 2020.

LOCATOR(s)  AGENT

Print Name(s) **Joey Wilkins, Vice President of Exploration, Aztec Minerals Corp**

Signature(s)

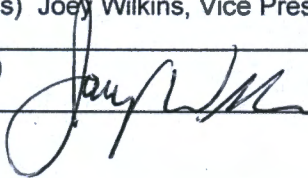

AMC461486



MINING CLAIM MAP

Lode (x) Placer ( )  
Millsite ( )

1 mile

1 mile

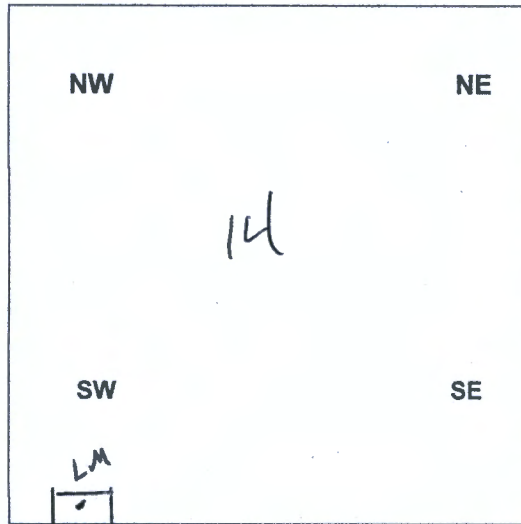

Scale: 1" = 2000 feet

AMC461486

1. The above map depicts the IPA-33 mining claim, which is located in Section (s) 14 & 23, Township 20 South, Range 22 East, Gila and Salt River Base and Meridian, Cochise County, Arizona. Total claim acreage is 20.0

2. The type of corner and location monuments used are as follows: 2"x2"x5' wooden posts

3. The bearings and distances in degrees and feet between claim corners and to a public land survey monument are as depicted on the map.

4. If the claim is a placer or millsite claim with exterior limits conforming to legal subdivisions of the public survey, provide a legal description of the claim

Form MCF100a

RECEIVED  
CUMMINGS & BURNETT  
2020 OCT 20 A 8:40  
PHOENIX, ARIZONA



**LOCATION NOTICE FOR LODGE MINING CLAIM**

BLM  
Date  
Stamp

RECEIVED  
BLM  
2020 OCT 20 A 8:40

Amendment BLM Serial # \_\_\_\_\_

NOTICE IS HEREBY GIVEN that the IPA-34  
\_\_\_\_\_ lode mining claim has been located

by AZTEC MINERALS AMERICA CORP whose current mailing  
address is SUITE 1103-609 GRANVILLE ST  
VANCOUVER, BRITISH COLUMBIA, CANADA V7Y 1G5

The general course of this claim is NORTH-SOUTH and it is situated in COCHISE  
County, Arizona. This claim is 1,500 feet in length and 600 feet in width.  
20.0 Total Claim Acreage. This claim runs from the location monument on which this location notice  
is posted on the centerline of the claim approximately 1420 feet in a NORTH direction to the  
NORTH end line and 20 feet in a SOUTH direction to the SOUTH end line. This claim is marked by six  
monuments, one at each corner and one at the center of each end line of the claim.

The location monument on which this notice is posted is situated within Section 14, Township 20 South,  
Range 22 East, Gila Salt River Base and Meridian, Arizona and this claim encompasses portions  
of the following quarter section(s), section(s), Township(s) and Range(s) SE 1/4, SW 1/4 Section 14, T20S,  
R22E

Gila Salt River Base and Meridian, Arizona.

The locality of this claim with reference to some natural object or permanent monument and additional  
information

(if any) concerning its locality are as follows: The location monument is 295 feet north and 14,432 feet  
west of the SE corner of Section 18, T20S, R23E

\_\_\_\_\_ The above information is shown on the  
attached map.

DATED AND POSTED on the ground this 14 day of October, 2020.

LOCATOR(s)  AGENT

Print Name(s) Joey Wilkins, Vice President of Exploration, Aztec Minerals Corp

Signature(s)

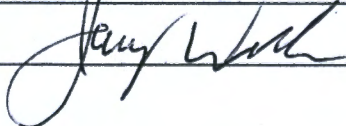

AMC461487

MINING CLAIM MAP

Lode (x) Placer ( )  
Millsite ( )

1 mile

1 mile

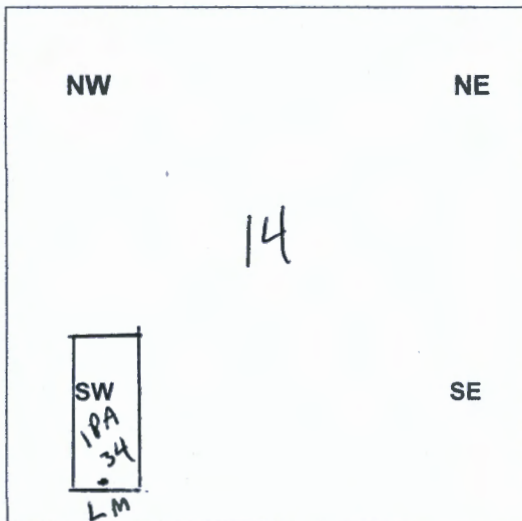

Scale: 1" = 2000 feet

AMC 461487

1. The above map depicts the IPA-34 mining claim, which is located in Section (s) 14, Township 20 South, Range 22 East, Gila and Salt River Base and Meridian, Cochise County, Arizona. Total claim acreage is 20.0
2. The type of corner and location monuments used are as follows: 2"x2"x5' wooden posts

---

3. The bearings and distances in degrees and feet between claim corners and to a public land survey monument are as depicted on the map.

4. If the claim is a placer or millsite claim with exterior limits conforming to legal subdivisions of the public survey, provide a legal description of the claim

---



---

Form MCF100a

RECEIVED  
 PLM AND SURVEY OFFICE  
 2020 OCT 20 A 8:40  
 PHOENIX, ARIZONA

**LOCATION NOTICE FOR LODE MINING CLAIM**

BLM  
Date  
Stamp

RECEIVED  
BLM  
2020 OCT 20 A 8:40

Amendment BLM Serial # \_\_\_\_\_

NOTICE IS HEREBY GIVEN that the **IPA-35**  
\_\_\_\_\_ lode mining claim has been located  
by **AZTEC MINERALS AMERICA CORP** whose current mailing  
address is **SUITE 1103-609 GRANVILLE ST**  
**VANCOUVER, BRITISH COLUMBIA, CANADA V7Y 1G5**

The general course of this claim is NORTH-SOUTH and it is situated in COCHISE  
County, Arizona. This claim is 1,500 feet in length and 600 feet in width.  
20.0 Total Claim Acreage. This claim runs from the location monument on which this location notice  
is posted on the centerline of the claim approximately 1480 feet in a NORTH direction to the  
NORTH end line and 20 feet in a SOUTH direction to the SOUTH end line. This claim is marked by six  
monuments, one at each corner and one at the center of each end line of the claim.

The location monument on which this notice is posted is situated within Section 14, Township 20 South,  
Range 22 East, Gila Salt River Base and Meridian, Arizona and this claim encompasses portions  
of the following quarter section(s), section(s), Township(s) and Range(s) SW ¼, SW ¼ Section 14, T20S,  
R22E \_\_\_\_\_

\_\_\_\_\_  
Gila Salt River Base and Meridian, Arizona.

The locality of this claim with reference to some natural object or permanent monument and additional  
information

(if any) concerning its locality are as follows: The location monument is 305 feet north and 15,016 feet  
west of the SE corner of Section 18, T20S, R23E

\_\_\_\_\_  
\_\_\_\_\_ The above information is shown on the  
attached map.

DATED AND POSTED on the ground this 14 day of October, 2020 \_\_\_\_\_.

LOCATOR(s)  AGENT

Print Name(s) Joey Wilkins, Vice President of Exploration, Aztec Minerals Corp

Signature(s)

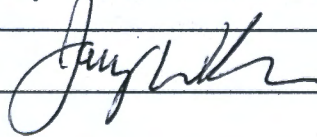

AMC461488



MINING CLAIM MAP

Lode (x) Placer ( )  
Millsite ( )

1 mile

1 mile

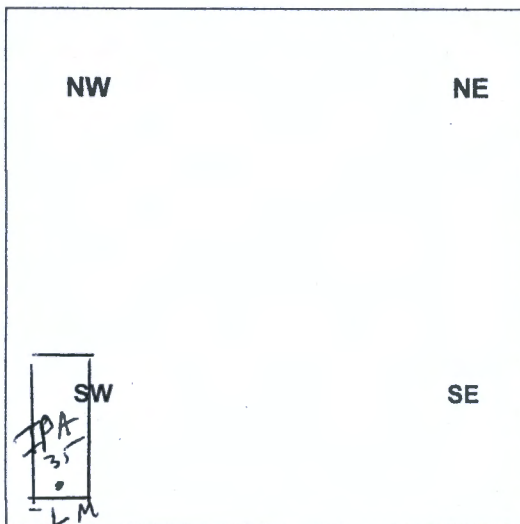

Scale: 1" = 2000 feet

1. The above map depicts the IPA-35 mining claim, which is located in Section (s) 14, Township 20 South, Range 22 East, Gila and Salt River Base and Meridian, Cochise County, Arizona. Total claim acreage is 20.0
2. The type of corner and location monuments used are as follows: 2"x2"x5' wooden posts

---

3. The bearings and distances in degrees and feet between claim corners and to a public land survey monument are as depicted on the map.

4. If the claim is a placer or millsite claim with exterior limits conforming to legal subdivisions of the public survey, provide a legal description of the claim

---

Form MCF100a

AMC461488

RECEIVED  
COURT CLERK'S OFFICE  
2020 OCT 20 A 8:40  
PHOENIX, ARIZONA



Date and Time Run:  
10/29/2020 10:57:35 AM

Page 1 of 1

DEPARTMENT OF THE INTERIOR  
BUREAU OF LAND MANAGEMENT  
Case Recordation

**Geographic Report with Land**

Disposition is equal to **AUTHORIZED , CANCELLED , EXPIRED , PENDING , REJECTED , RELINQUISHED ,  
WITHDRAWN**

**and Meridian Township Range Section is equal to 14 0200S 0220E 013**

**and Admin State is equal to AZ**

NO WARRANTY IS MADE BY BLM  
FOR USE OF THE DATA FOR  
PURPOSES NOT INTENDED BY BLM

DEPARTMENT OF THE INTERIOR  
BUREAU OF LAND MANAGEMENT  
Case Reconciliation  
Geographic Report with Land

Admin State: AZ  
Geo State: AZ  
Serial Number: AZA 002053

Total Case Acres: 1.180

Casetype	Case Disp	Mer	Twp	Rng	Sec	Sur Type	Sur Nr	Suf	Subdivision	Pending Action
282103	AUTHORIZED	14	0200S	0220E	013	FF		1	PART E2NE;	

Admin State: AZ  
Geo State: AZ  
Serial Number: AZA 031776

Total Case Acres: 10.600

Casetype	Case Disp	Mer	Twp	Rng	Sec	Sur Type	Sur Nr	Suf	Subdivision	Pending Action
286203	AUTHORIZED	14	0200S	0220E	013	ALIQ			NENE;	

DEPARTMENT OF THE INTERIOR  
BUREAU OF LAND MANAGEMENT  
Case Recordation

**Geographic Report with Land**

Disposition is equal to AUTHORIZED , CANCELLED , EXPIRED , PENDING , REJECTED , RELINQUISHED ,  
**WITHDRAWN**

and Meridian Township Range Section is equal to 14 0200S 0220E 014

and Admin State is equal to AZ

DEPARTMENT OF THE INTERIOR  
BUREAU OF LAND MANAGEMENT  
Case Recordation  
Geographic Report with Land

Admin State: AZ  
Geo State: AZ  
Serial Number: AZA 035067

Total Case Acres: 1.000

Casetype	Case Disp	Mer	Twp	Rng	Sec	Sur Type	Sur Nr	Suf	Subdivision	Pending Action
285003	AUTHORIZED	14	0200S	0220E	014	LOTS			6, 11, 13, 16;	

Admin State: AZ  
Geo State: AZ  
Serial Number: AZPHX 0000447

Total Case Acres: 208.240

Casetype	Case Disp	Mer	Twp	Rng	Sec	Sur Type	Sur Nr	Suf	Subdivision	Pending Action
287300	AUTHORIZED	14	0200S	0220E	014	ALIQU			M2;	
						LOTS			1;	



**Date and Time Run:**  
10/29/2020 10:57:35 AM

Page 1 of 1

**DEPARTMENT OF THE INTERIOR  
BUREAU OF LAND MANAGEMENT  
Case Recordation**

**Geographic Report with Land**

Disposition is equal to **AUTHORIZED , CANCELLED , EXPIRED , PENDING , REJECTED , RELINQUISHED ,  
WITHDRAWN**

**and Meridian Township Range Section is equal to 14 0200S 0220E 023**

**and Admin State is equal to AZ**

**NO WARRANTY IS MADE BY BLM  
FOR USE OF THE DATA FOR  
PURPOSES NOT INTENDED BY BLM**

DEPARTMENT OF THE INTERIOR  
BUREAU OF LAND MANAGEMENT  
Case Reconciliation  
Geographic Report with Land

Admin State: AZ  
Geo State: AZ  
Serial Number: AZA 035067

Total Case Acres: 1.000

CaseType	Case Disp	Mer	Twp	Rng	Sec	Sur Type	Sur Nr	Suf	Subdivision	Pending Action
285003	AUTHORIZED	14	0200S	0220E	023	LOTS			5;	

LR2K Home

CR-24



# LR2000 Internal

## CR Geographic Report with Land

[Download User Guide \(pdf\)](#)

**Purpose:** This report produces a geographic listing of case information based on retrieval by Meridian/Township/Range. This report format will display the case type, case disposition, meridian, township, range, section, survey type, survey number, surface management agency, pending actions, serial number, and total case acres.

To refresh the query, do a **Ctrl-R**. It resets the page and clears any criteria fields that may have entries.



### No Results

The specified criteria didn't result in any data. This is often caused by applying filters and/or selection steps that are too restrictive or that contain incorrect values. Please check your analysis filters and selection steps, and try again. The filters or selection steps currently being applied are shown below.

#### Filters

Disposition is equal to **AUTHORIZED, CANCELLED, EXPIRED, PENDING, REJECTED, RELINQUISHED, WITHDRAWN**  
**and** Meridian Township Range Section is equal to **14 0200S 0220E 024**  
**and** Admin State is equal to **AZ**

[Return - Refresh](#)









**FROM:**

Wilkins  
740 W. Las Comitas Rd  
Tucson AZ 85704

RECEIVED  
ELM STREET OFFICE  
2020 OCT 20 A 8:40  
PHOENIX, ARIZONA



U.S. POSTAGE  
FCM LG ENV  
TUCSON, AZ  
85704  
OCT 18, 20  
AMOUNT  
**\$5.7**  
R2304M11020

1000 88004

**TO:**

Bureau of Land Management  
Records Section  
#800  
One North Central Avenue  
Phoenix, AZ 85004

7020 1810 0001 0914 2945

PLACE STICKER AT TOP OF ENVELOPE TO THE RIGHT OF THE RETURN ADDRESS. FOLD AT DOTTED LINE.

**CERTIFIED MAIL®**



7020 1810 0001 0914 2945

Utility Mailer  
10 1/2" x 16"

Ready **Pos**